Buccaneer

1943

bup

Thomas W. Chamberlin
geography professor
1938-42

The Buccaneer . . . .

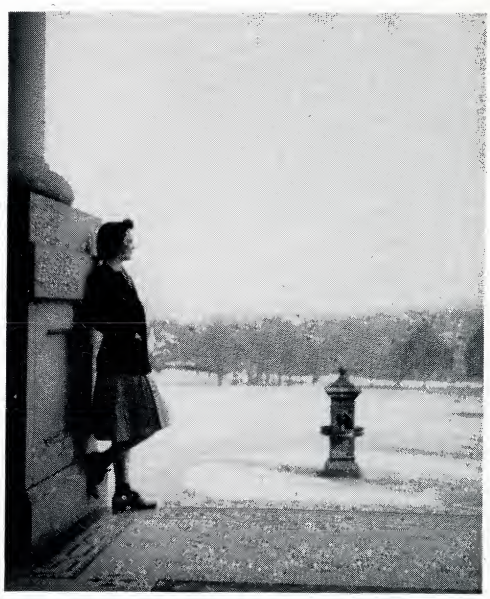

The 1943 Y

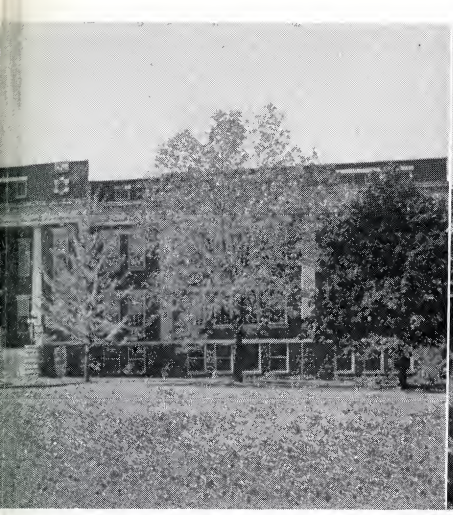

PUBLISHED BY THE SENIOR CLASS OF

Tennessee State College

JOHNSON CITY, TENNESSEE

Buccaneer

SP.CO.
LD
5278
.E270
1943

Theme

From the quiet campus of Alma Mater, just now showing the promise of returning spring, to her scores of Alumni and undergraduates in all the armed services on Freedom's farflung battle fronts, this issue of THE BUCCANEER is dedicated as a message from home. The members of the Staff have labored earnestly to make each page a faithful reflection of the college life our men in arms have known and shared with us who remain. Within its covers there breathes our solemn pride, our unshaken confidence, and our united prayers that our gallant boys may return from victory on the battlefield to take up the struggle for the greater victory that must be won in the new times of peace that lie ahead.

The Editor.

Dedication

ROSTER

Shepard M. Anderson, '39
Frank Arwood, '38
Vernon A. Atchley, '39
John Tracy Babcock, '38
Dean C. Bailey, '34
Byron Banks, '37
Hermann Banner, '37
William W. Belew, '35
William W. Belvin, '40
Eugene Bogart, Jr., '41
Howard Allen Bowers, '40
Ralph Ernest Boy, Jr., '42
William Anthony Boyer, '42
Charles Edgar Briton, '28
David E. Bullington, Jr., '39
Jack J. Burleson, '36
Fred Ingram Cain, '42
Loami Pierce Carson, '40
John J. Chwalek, '38
Henry Clinton Claiborne, '40
Alva Cecil Cloyd, 35
Jackson Cornet, '37
James Lawrence Courtney, '39
William L. Dubbs, '39
Francis Warren Dunbar, '41
W. Jack Dunn, '39
Milton Carter Edwards, '38
Thomas Parry Field, '35
Jerry Franklin Fudge, '42
Edwin Lee Greene, 42
Ronald Daker Hall, '42
James F. Hashbarger, '40
Frank Heck, '41
Odie Helton, '38
Walter M. Hendrix, '41
Kent Herrin, '41
Scott Herrin, '42
Cowan C. Hood, Jr., '41
Marion Huffine, '35
William D. Hurst, '38
Morey Hyder, '37
George Genkins, '38
John Hubert Jennings, '41
Mose Jones, '37
Charles Hubert Justis, '42
Robert L. Keefauver, 41
Charles J. Keene, 40
Don Keller, '41
Melville Kelley, '41
Rex Kidd, '36
Glen Sharpe Kitts, '42
Harlyn Wayne Lacy, '41
Dan M. Laws, Jr., '40
Branch Lawson, '42
John R. Lovegrove, '41
William E. McCampbell, '40
Sam Perry McConnell, '40
Kyle U. McHamey, '33
Walter Lynn Massengill, '35
Garrett Robert Mashburn, '42
John G. Miller, '36
James I. Mooney, '29
Ray Gregg Osborne, '42
M. F. Parsley, Jr., '37
Nils Gerard Peterson, '34
Harry Garner Ranger, Jr., '40
Boyd Samuel Ray, '40
William L. Richardson, '41
Tip Robertson, '41
William L. Ryburn, '39
Cornelius (Neil) Sabin, '38
Guy Ellis Sabin, '42
William R. Sabin, '37
George Henry Saylor, '42
Charles Lee Scharer, '40
James Frederick Scott, '40
Charles C. Sherrod, Jr., '38
E. A. Shugart, '41
Harold Robert Slagle, '41
J. Worley Snyder, '39
Richard Stevenson, '42
Forrest Tilson, '38
Jesse Dwight Tilson, '38
John Frank Troutman, 39
Gustave VonHofe, '35
Kenneth Walker, '37
George A. West, '41
Samuel Runa White, '40
Cecil Whitlock, '41
George Max Williams, '36
Sexter Willis, '36
Everett Woods, '38
Raymond Young, '32
Charles Keener, '34
Charles Scharer, '40

Administration

TENNES

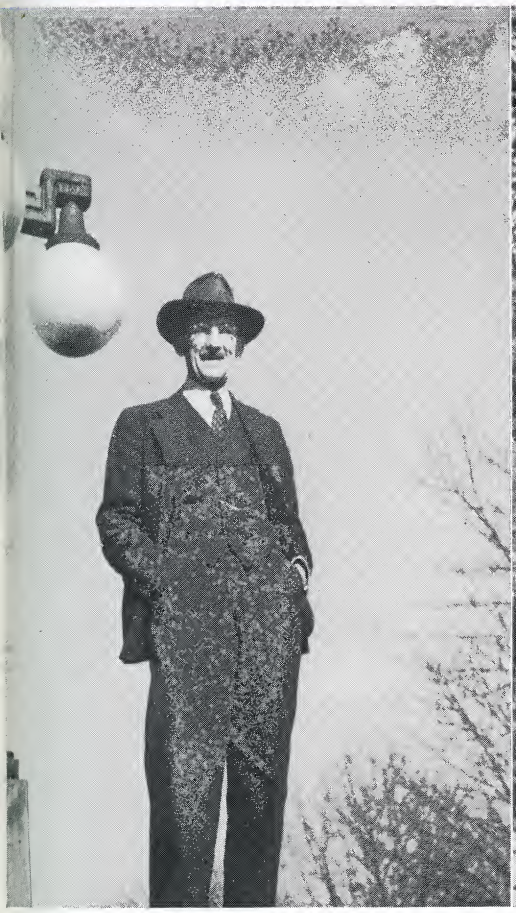

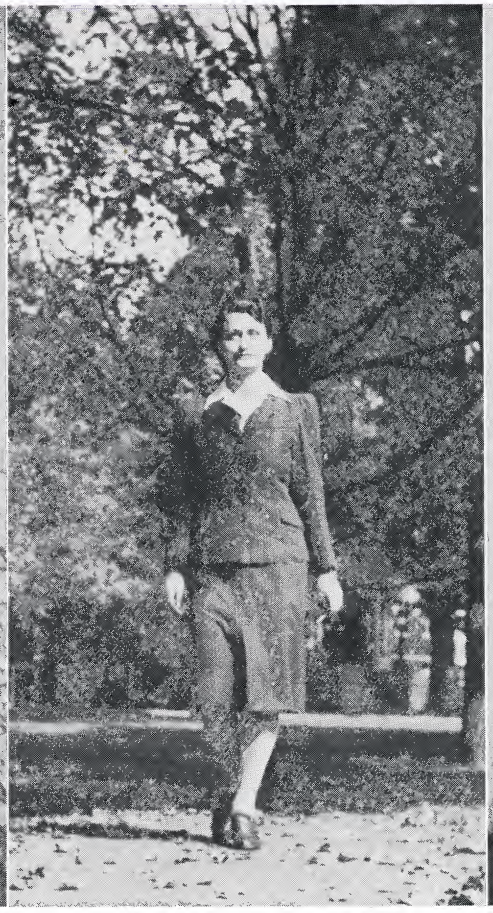

SEE STATE COLLEGE

Dr. P. W. Alexander
Director Training School

William R. Baker
Agriculture, Industrial Arts

Bernice Barnard
Music

Roger Barrigar
Music

Willis B. Bible
English

Elizabeth Black
Education, English

Mrs. Gertrude Boren
Principal, Training School

Blanche Britton
Training School

Dr. D. M. Brown
Biology

M. E. Butterfield
Music

Eleanor Carlock
Secretary to President

T. C. Carson
Mathematics

Grace Chapin
Physical Education

Velma Cloyd
Training School

Florence Cole
Physical Education

Robert B. Cox
English

Mrs. Ada H. Earnest
Home Economics

Dr. Lester Fraley
Health

Mrs. Lester Fraley
Hostess Men's Dormitory

Mabel Franklin
Training School

Mary L. Gordy
Home Economics

Marie Harrison
Training School

Robert Hickey
Training School

Mrs. Bert D. Hodges
Dietitian

The FACULTY

R. B. Houston
High School Supervisor

H. B. Huddle
Chemistry and Physics

Orrille Huffaker
Secretary to Registrar

Gretchen Hyder
Education, Regional Elementary Supervisor

Mrs. Robert Imboden
Hostess Carter Hall

Margaret Madden
Training School

Isabel Martin
Training School

Hodge Mathes
Modern Language

Maxine Mathews
History

Dr. J. G. McMurray
Physical Education

Archie L. McNeal
Librarian

James I. Mooney
Physical Education and Industrial Arts

John W. Overbey
Business Manager

W. L. Prince
Supervisor, N. Y. A.

William Flinn Rogers
History and Government

Mrs. Lavan T. Safley
Training School

Jean Scott
Assistant Business Mgr.

Elizabeth Slocumb
Art

Willie Louise Stevens
Science and Education

Dr. D. G. Stout
Social Science

Olive Taylor
Librarian

Dr. Ruth Thomas
Commerce, Spanish

Dr. L. R. Wheeler
Psychology

Ina Yoakley
Geography

and **STAFF**

Editor-in-Chief, JEANNE LOWRY

Business Manager, GEORGIA KING

The BUCCANEER 1943

DR. FRANK FIELD,
Sponsor

Throughout this 1943 Buccaneer we have endeavored to mirror all the phases of life at Tennessee State as we have lived and loved it from the stages of lowly sophomores to lordly seniors. We sincerely hope that from this book your conception of life at TSC will be worthy of the place it holds in our hearts.

The Staff

Advertising Editors ..... Walter Heeb, Stanley Harrison

Organizations Editors ..... Lucy Taylor, Lula Smith

Feature Editor ..... Eloise Carriger

Photographic Editor ..... Jimmy Ellis

Literary Editors ..... Priscilla Johnson, Sara Fink

Sports Editor ..... Laird Lewis

Classe

1

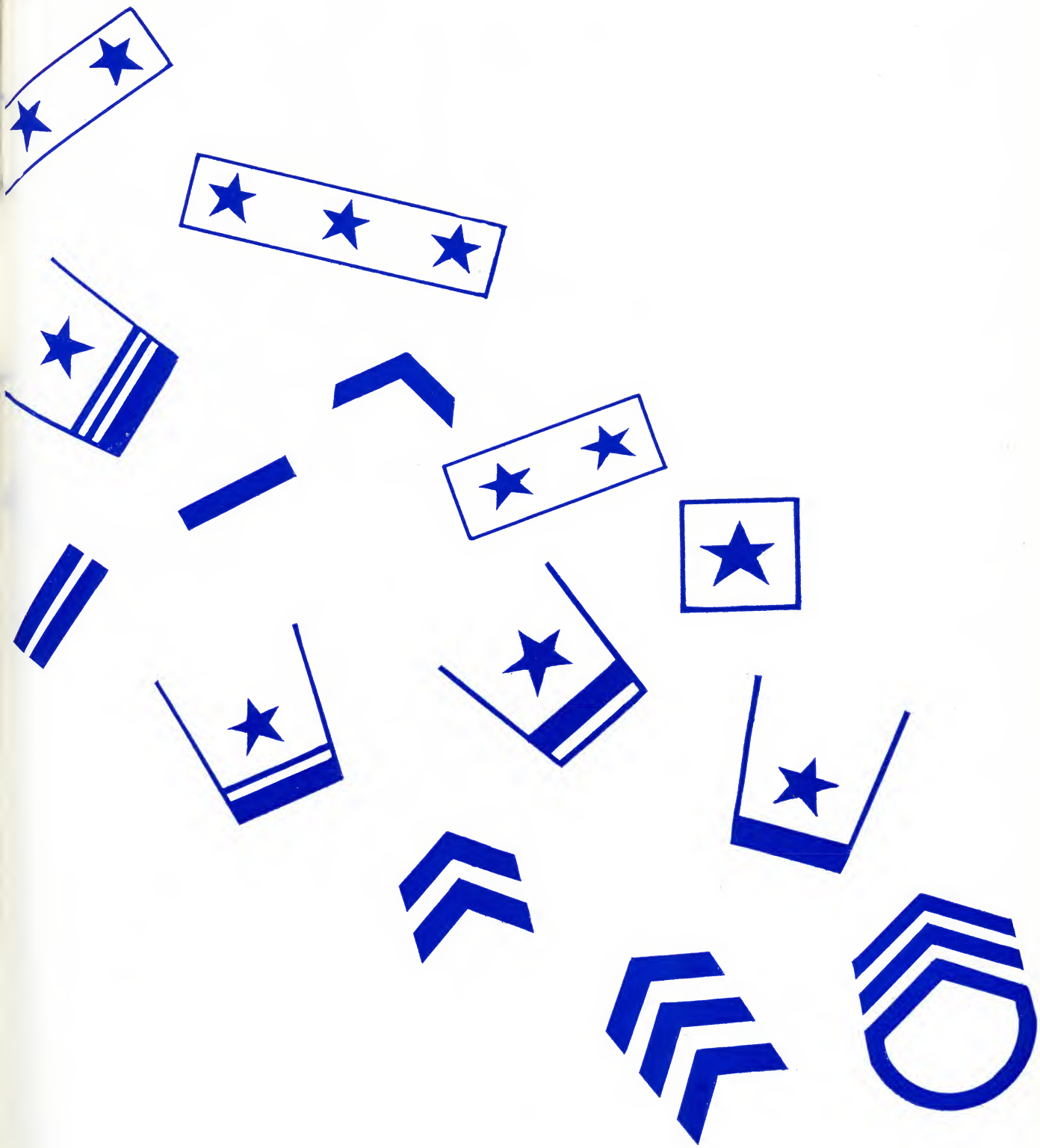

CLASS OF NINETEEN FORTY-THREE

President ..... Frank Parsley
Vice-President ..... Laird Lewis
Secretary ..... Lula Smith
Treasurer ..... Frances Shoun

We the class of nineteen forty-three pledge our loyalty both to our Alma Mater and to our nation. In the past four years there has been inculcated into our minds and hearts a loyalty and devotion to those ideals which we hold high in our nation. As we leave our Alma Mater we pledge to continue to uphold the ideals both of our school and our country.

S E N I O R S

WILLIAM LANDON ALLISON
Johnson City, Tennessee
Social Science
Miracle Book Club '40-'42; Committeeman for National F. T. A. '41-43; International Relations Club '42-'43; Band, '39-'43; Orchestra '41-'43; College Quartet '42-'43; National Y. T. C., Local Pres.—Tennessee State Vice-Pres., '40-'42; B. S. of A., Scoutmaster Troop 33 '41-'43; Civilian Pilot Training (military instructor) '42-'43; Student Council '42; S. T. C. Club '42-'43; College Choir '41-'43.

PAULINE ARNOTT
Persia, Tennessee
English, History, Geography
Y. W. C. A. '35-'38; Chorus '35

MARY TERESA BEAL
Rogersville, Tennessee
English
Y. W. C. A. '38-'40, '42-'43; Wesleyan Foundation '42-43; Honor Roll, Spring '39.

HARRY TATE BECKNER
Johnson City, Tennessee
History, Social Science
International Relations Club, Vice-Pres. '42; F. T. A., Tennessee Collegian, Associate Editor '41; WHO'S WHO '42.

MARIETTA BROWN
Concord, Tennessee
English
Y. W. C. A. '39-'42; B. S. U. '39-'41; Drill Squad '39; Footlight Players '41.

JUNE MEREDITH BLACKBURN
Johnson City, Tennessee
Home Economics

DOROTHY JEAN BRISCO
Bristol, Tennessee
Transfer from Flora Macdonald '41
Home Economics, History, English
Home Management House, Fall '42; Sigma Omega Sorority '41-'43; Second Vice-Pres. '42-'43; Flag Twirler '41-'43; Y. W. C. A.

BONNIE ELIZABETH BROBECK
Washington College, Tennessee
Home Economics
Sigma Omega '39-'43; Home Economics Club '40-'43; Y. W. C. A. '43; Floor Representative of Student Government '42-'43; Home Management House, Winter, '43.

GRACE ROBERTA BUCKNER
Maryville, Tennessee
Social Science, English
Home Economics Club—Summers of '34, '35, '42; T. C.; "T" sweater '43; Leadership Club '43; Honor Roll '34; Miracle Book Club '42; Y. W. C. A.

SARAH LOIS BUCKNER
Maryville, Tennessee
Physical Education
Leadership Club '43; Y. W. C. A.; Miracle Book Club; Economics Club.

RENO BURLESON
Johnson City, Tennessee
Industrial Arts, Physical Education
"T" Club '40-'43, Pres. '41-'43; Basketball '40-'43, Capt. '42-'43; WHO'S WHO '43.

ELOISE CARRIGER
Elizabethton, Tennessee
Home Economics, History
Tennessee Collegian '41-'42; BUCCANEER Staff '42-'43; Home Economics Club '41-'43; Miracle Book Club '42; Wesleyan Foundation '42-'43; Honor Roll, Fall '40, Fall '42.

MARIE CATRON CARSON
Kingsport, Tennessee
Home Economics, English
Science Club '39-'41; Glee Club '39-'42; Y. W. C. A. '39-'43; Representative of Student Council '40-'41; Home Economics Club '39-'43; Band Majorette '39-42; Band Major '42-'43; Sigma Omega Sorority '39-'43; Vice-Pres. '42-'43; D. G. D. '41-'43; Home Management House, Spring '42.

HELEN McGREGOR CLAPP
Plumtree, N. C.
English

CALVIN WARREN DUNBAR
Erwin, Tennessee

FRANCES RUTH EMMERT
Johnson City, Tennessee
Music
Orchestra '40-'43, Sec. '41-'42; Men's Glee Club (Accompanist) '40-'43; Choir '40-'42 (Accompanist); Glee Club '41-'42 (Accompanist); Band '40-'43.

LT. BUELL FEATHERS
Watauga, Tenn.

MOTELLE GABY
Erwin, Tennessee
English, Social Science
International Relations Club '42-'43.

HELEN ESTHER FRICK
Johnson City, Tennessee
Transfer from Little Rock Jr. College (Arkansas) Fall '40
English, Geography
Chorus '40-'41; Footlight Players '40-'41, Sec.-Treas, '42-'43; International Relations Club '42-'43; Future Teachers of America '42-'43.

ANITA GOLDSTEIN
Johnson City, Tennessee
Chemistry, English
Footlight Players '39; Band '40.

MARGARET EILEEN GRAY
Johnson City, Tennessee
Social Studies, English
Footlight Players '39-'43.

GRACE GOUGE

MARGARET BEATRICE GRILLS
Fordtown, Tennessee
Geography, Physical Education
Y. W. C. A. '38-'39, '42-'43; Wesleyan Foundation '42-'43; Twirling '39-'40; Leadership Club '43.

NOLA BERNIECE GROSS
Piney Flats, Tennessee
Home Economics
Home Economics Club '41; Band Twirling '41-'43; Home Management House Spring '42.

S E N I O R S

WALTER HEEB, JR.
Johnson City, Tennessee
Music
Footlight Players '39-'43; Pres. '40-'43; Tennessee Collegian '39-'40; BUCCANEER Staff '41-'43; Advertising Mgr. '42-'43; Orchestra '39-'43; Band '39-43, Capt. '42-'43; Student Council '42-'43; Barnwarming King '42-'43.

LEOLAH OLENA HENLEY
Decatur, Tennessee
Health and Physical Education
Y. W. C. A. '41-'43; Sec. '42-'43; Future Teachers of America; Drill Squad '40-'41; T. C. Club '41-'42; Leadership Club '42-'43; Representative to Student Government Council of Carter Hall '42-'43.

JOHN ROBERT JONES
Erwin, Tennessee
Business Administration
Student Activities Committee '42-'43; Sports Writer "Chalk Line" '34-'35.

GEORGIA RUTH KING
Louisville, Tennessee
Social Science, English
BUCCANEER Staff 41-'43, Business Mgr. '42-'43; Tennessee Collegian Staff '39-'42; Wesleyan Foundation '39-'43; Pres. '42-'43; F. T. A. '40-'43, Sec. '41-'42, Vice-Pres. '42-'43; Footlight Players '40-'41; Pi Kappa Delta '39-'43; Miracle Book Club '39-'43, Sec. '41-'42; Central Religious Council '41-'43; International Relations Club '41-'43; Girl's Chorus '42-'43; Student Council '42-'43; First Honor Roll Winter '41; WHO'S WHO '42-'43.

LAIRD WILLIAM LEWIS
Mount Pleasant, Pa.
Industrial Arts, Mathematics
Miracle Book Club '40-'43, Pres, '42; F. T. A. '42-43; Pestolozzian Society '42, Sec.-Treas. '42; Wesley Fellowship '42-'43, Treas. '42; Band '40-'43; Choir '41-'42; BUCCANEER Staff '41-'43; Sports Editor; "T" Club '42; Baseball '42; Basketball '43; WHO'S WHO '43; Central Religious Council '42-'43; Senior Class Vice-Pres. '43.

GEORGIA IVADEL LINVILLE
Johnson City, Tennessee
History
International Relations Club '41-43.

JEANNE CAROLYN LOWRY
Johnson City, Tennessee
English, Physical Education and Health
BUCCANEER Staff '41-'43, Advertising Mgr. '42, EDITOR-IN-CHIEF '43; WHO'S WHO '41-'43; Intramurals '40-'43, Assistant Mgr., '42, Manager '42-'43, "T" Sweater '42; Leadership Club '42, President '42-'43; Women's War Activity Council '42-'43, Pres. '42-'43; Student Council '41-'43; Sec.-Treas. '40-'41, Treas. '42-'43; Tennessee Collegian Staff '41-'42, Sports Editor; Band '39, '41, '42-'43; Orchestra '39-'41, Pi Sigma '39-'43, Reporter, '41; F. T. A. '40-'43; MBC '41-'43; Best All-Round Girl and Best Personality Girl '41-'43; First Honor Roll '42-'43.

HAZEL McCULLEY
Boones Creek, Tenn.

S E N I O R S

RUTH ELIZABETH McMAHAN
Sevierville, Tennessee
English
Berea '39——U. T. '40

HELEN LOUISE MARION
Blountville, Tennessee
Social Science, English
F. T. A. '40-'43, Sec. '42-'43; Y. W. C. A. '39-'43; Vice-Pres. '42-'43; Drill Squad '39-'40; Glee Club '39.

HARRISON MARSHALL
Johnson City, Tennessee
Social Science, Art
Buccaneer '42; Wesleyan Foundation; Tennessee Collegian '41; Intramural Manager '42-'43; Student Council '39.

MILDRED CHRISTINE MARSHALL
Rutledge, Tennessee
Bradenton, Florida
Transfer—Carson-Newman College, Florida Southern College
Social Science, Social Studies, Health and Physical Education. Y. W. C. A.

MAUDE MOONEYHAN
Greeneville, Tennessee
Physical Education and Health, English
T. C. Award '42; Leadership Club '42-'43.

CHAROLETTE LUCILLE O'DELL
Johnson City, Tennessee
English, History, Physical Education
WHO'S WHO '43; Sigma Omega Sorority '41-'43, Pres. '42-'43; Student Council '41-'43, Junior Class Representative '41-'42, Vice-Pres. '42-'43; Women's War Activity Council '42-'43; Tennessee Collegian Staff '41-'42; Band '42-'43; Leadership Club '42-'43; Second Honor Roll, Fall '42.

FRANK TONEY PARSLEY
Erwin, Tennessee
Business Administration
Football 39-'41; "T" Club '39-'42, Vice-Pres. '40-'41; Student Activity Club of Junior Class '41; Pres. of Senior Class '42; Second Honor Roll Spring '41, Fall '41.

ROBERT FLETCHER PARSONS
Social Science, History
International Relations Club '42-'43; Miracle Book Club '41-'43 Intramurals '42-'43; Future Teachers of America, Pres. '42; Wesleyan Foundation, Pres. '41-'42; Central Religious Council, Pres. '42-'43; Junior Class Pres. '41-'42; Student Council Pres. '42-'43; Honor Roll '40-'42; WHO'S WHO '43.

WARREN PIERCE
Mountain City, Tennessee
Chemistry, Physics

MARY RUTH PITTILLO
Knoxville, Tennessee
Social Science, Health and Physical Education
Glee Club '39; Sigma Omega Sorority '39-'43, Vice-Pres. '40-'41, Pres. '41-'42; Sec. of Junior Class '41-'42; Student Council '41-'43, Vice Pres. '41, Pres. '41-'42; Y. W. C. A. '39-'43, Pres. '42-'43; International Relations Club '41-'43, Pres. '42-'43; Sec. of Student Council '42-'43; War Activity Council '42-'43; F. T. A. '42-'43; WHO'S WHO '41-'43.

VIRGINIA JOSEPHINE REED
Greeneville, Tennessee
English, Geography, Health and Physical Education
Y. W. C. A. '40-'43; Pi Sigma '42-'43; International Relations Club '42-'43.

BETTY WATSON RICHARDSON
Los Angeles, California
Chemistry and Biology, English
Science Club '40-'43, Treas. '40-'41, Pres. '42-'43; International Relations Club '41-'43; WHO'S WHO '42-'43.

JON VERNON ROITHNER
Johnson City, Tennessee
Chemistry
Orchestra.

GEORGE STUART ROWE
Johnson City, Tennessee
Industrial Arts
Band '38-'41, Capt. '40-'41; Orchestra '38-'41, Vice-Pres. '40-'41; S. T. C. '39-'41, Pres. '40-'41.

EDITH MAE SHARP
Speedwell, Tennessee
Transfer from Lincoln Memorial University
Home Economics
Home Economics Club '39-'40, '42-'43; Y.W.C.A. '39-'40, 42-'43.

ANNA FRANCES SHOWN
Doeville, Tennessee
Home Economics
Y. W. C. A. '39-'43; Band '39-'40; Science Club '39-'40; Central Religious Council '42-'43; Womens War Activity Council '42-'43; Footlight Players '42-'43; Treas. of Senior Class '42-'43; Sec. of the Baptist Student Union; Vice-Pres. of the Home Economics Club '42-'43; Pres. of the Student Government of Carter Hall '42-'43; Pi Sigma Sorority '40-'43; WHO'S WHO '42-'43.

LULA REEVES SMITH
Jonesboro, Tennessee
Home Economics, English
Pi Sigma 40-'43, Treas. '40-'41, '41-'42, Pres. '42-'43; Senior Class Sec. '42-'43; WHO'S WHO '42-'43; BUCCANEER Staff, Organization Editor '42-'43; Barnwarming Queen '39; Home Management House '43, Winter. Women's War Activity Council· '42-'43.

NELLE WOLFE STARNES
Piney Flats, Tennessee
Science, English
Science Club '42-'43; International Relations Club '42-'43.

BILLIE CLARK SUSONG
Greeneville, Tennessee
Home Economics
Y. W. C. A. '39-'43; Floor Representative of Student Government '42; Home Economics Club '40-'43, Reporter '41-'42, Pres. '42-'43; Home Management House, Winter, '43; Vice- Pres. Student Government '42-'43; War Council '42-43; F. T. A. '43.

JULIA LUCY TAYLOR
Johnson City, Tennessee
Biology
Sec. Freshman Class '40-'41; Pi Sigma Literary Society '40-'43, Sec. '42-'43; International Relations Club '42-'43; Phi Beta Chi '42-'43; Head of Archery Fall '42; WHO'S WHO '42-'43; BUCCANEER Staff '42-'43; Organizations Head; Biology Lab. Assistant '41-'42; Student Activities Committee '42-'43.

ROBBIE LEE THOMPSON
Bulls Gap, Tennessee
English, History, Geography
Y. W. C. A. '35-'36; Chorus '35.

BETTY ROSS TOLBERT

French, Health and Physical Education
Y. W. C. A. '39-'43; Senior Representative for Y. W. C. A. '42-'43; Pi Sigma '42-'43; French Club '42- 43.

ALMA MAE WARD
Neva, Tennessee
English
French Club; I. R. C.; Y. M. C. A.; Baptist Club; Honor Roll '42.

ANNA MAE WATSON
Johnson City, Tennessee
Home Economics
Home Economics Club '40-'43; Scholastic Honor Award '41-'42; Brethren Youth Fellowship, Pres. '42-'43; Home Management House, Spring '42.

S E N I O R S

CARMELITA LEDIA WHITE
Boone's Creek, Tennessee
English

JAMES WILLET

VIRGINIA WILLIAMS
Johnson City, Tennessee
Language, Social Science, History, Science
International Relations Club '41-'43, Sec.-Treas. '42-43; Future Teachers of America '41-'43; Collegian Staff '40-'42; Footlight Players '42-'43; Honor Roll '40-'43; WHO'S WHO '41-'43.

FRANCES EVELYN WINSLOW
Chuckey, Tennessee
English
Y. W. C. A. '38-'40, '42-'43; Wesleyan Foundation '42-43; Honor Roll, Spring '39.

KATHERINE WRIGHT
Newcomb, Tennessee
Transfer for Carson-Newman
Science

LT. THOMAS BORING
Jonesboro, Tennessee

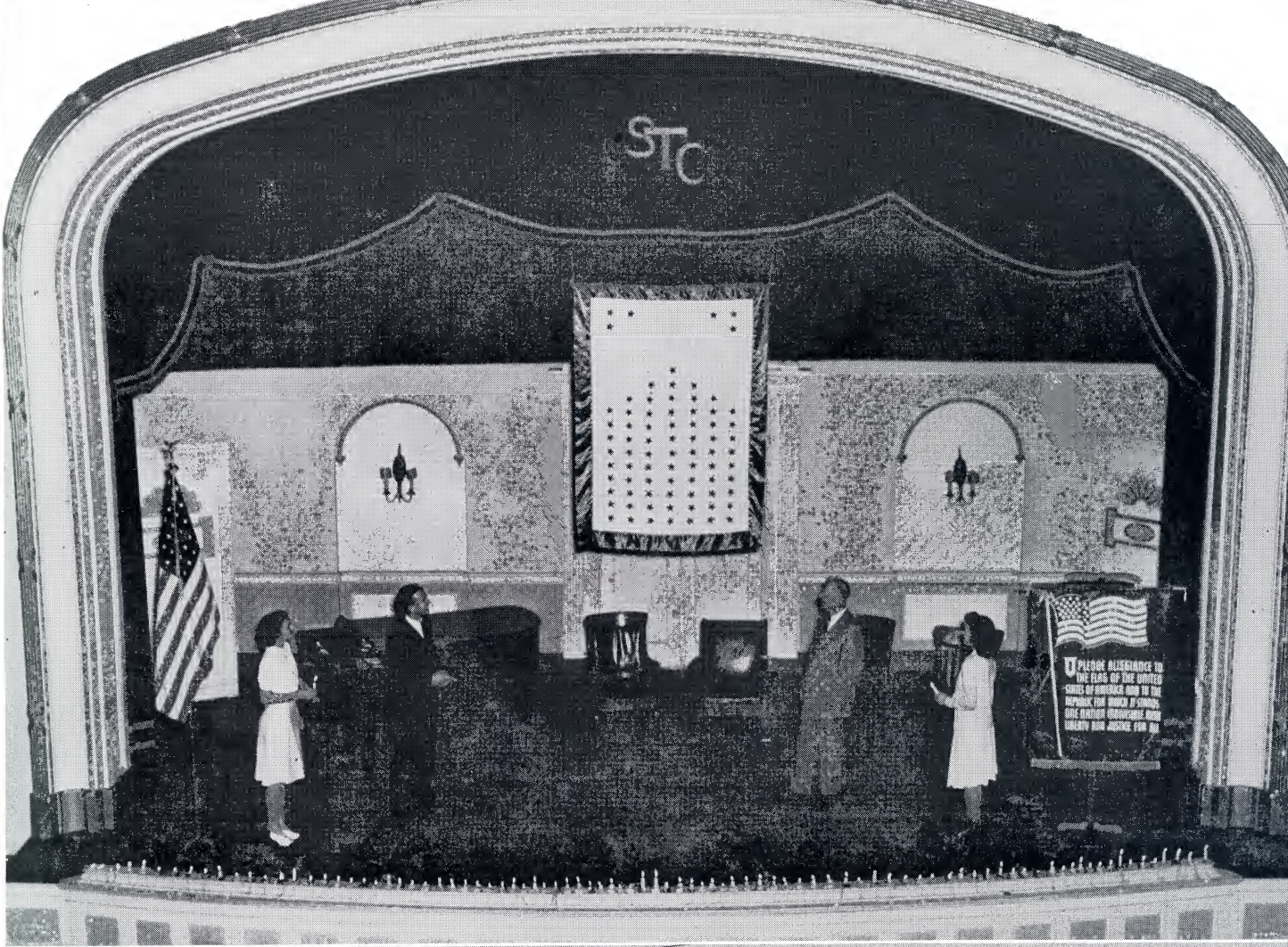
STC

BUY
WAR SAVINGS
PS & BONDS
ERE
Pi SIGMA
$15.00

Between Classes

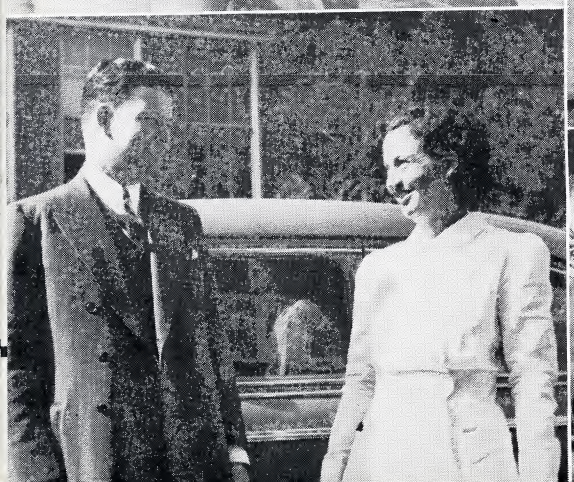
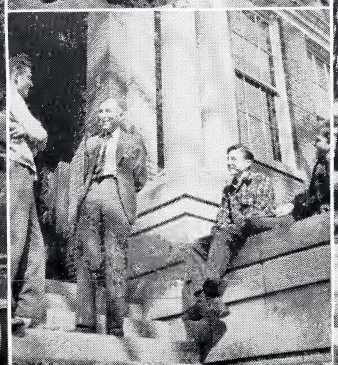
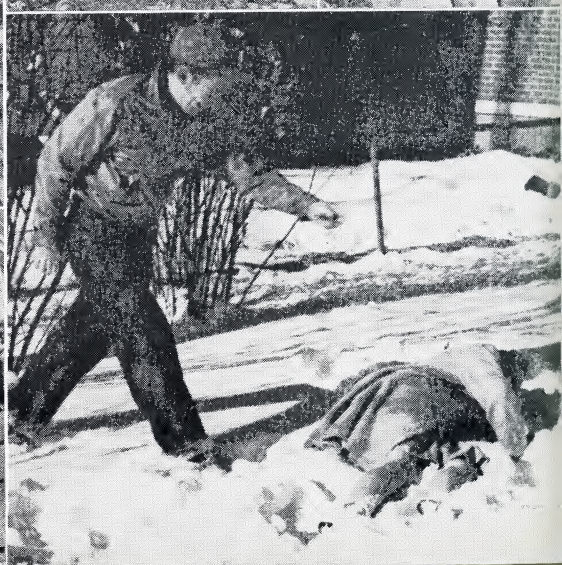

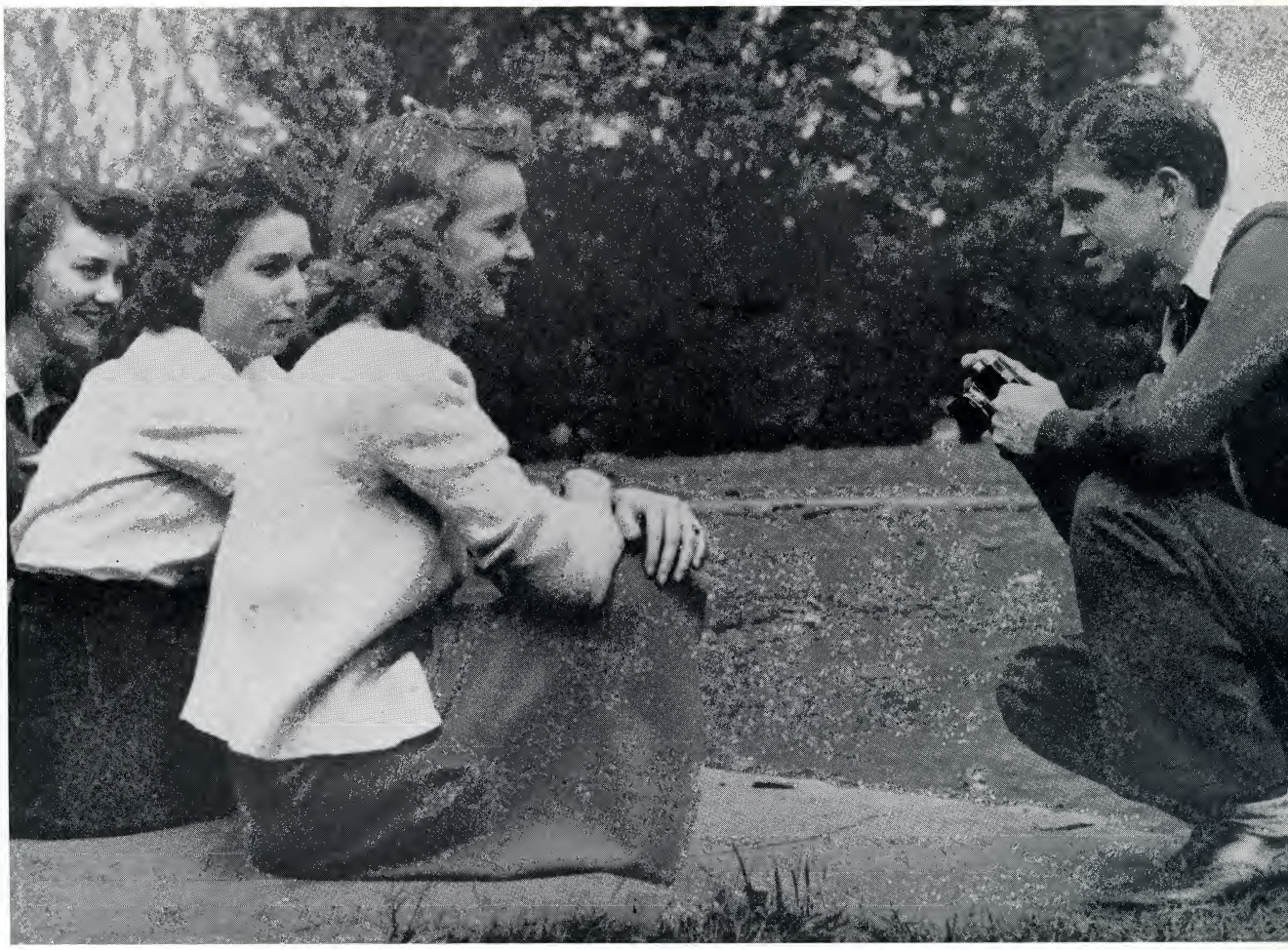

CLASS OF NINETEEN FORTY-FOUR

OFFICERS

President ..... Jimmy Ellis
Vice President ..... Dorothy Davis
Secretary ..... Margaret Ayres
Treasurer ..... Katrine Brown

We, the members of the class of nineteen forty-four, are anticipating with eagerness the coming year, when we will assume the status of Seniors. Our one great aim is to do our best in serving our country and school, and we acknowledge our gratitude to the present graduating class for showing us the way.

JUNIORS

Ayers, Margaret
Anders, Virginia
Ausmus, Hazel

Blaine, Charles
Bolton, Marie
Brown, Katrine

Campbell, Meryle
Christian, Inez
Clark, Warner Lee

Collins, Margaret
Cook, Ruth
Cox, Lawrence

Davis, Dorothy
Dyer, Sue Huber
Duncan, Lois

Ellis, Jimmy
Fink, Sara
Garland, Kathryn

Gibson, Muriel
Gibson, Roger
Good, Orene

Groseclose, Rita
Hale, Doris
Heidle, Glena Dean
Hodges, Elizabeth

J U N I O R S

Keezel, Gale
Koonce, John
Lamie, Virginia

Lyons, Frances
Miller, Pauline
Pearson, Hope

Pierce, Ella
Price, Billie Marie
Price, Jimmy

Rollins, Elizabeth
Rudder, Bill
Russell, Hobart

Sabin, Don
Slemons, Bill
Stack, Marguerite Toney

Stout, Veta
Street, Joyce
Tapp, Elizabeth

Tilson, Vowe
Whetsel, K. B.
Willocks, Vesta

Wills, Lucy
Mays, Coy
Pangle, Jimmy

At T.S.C.

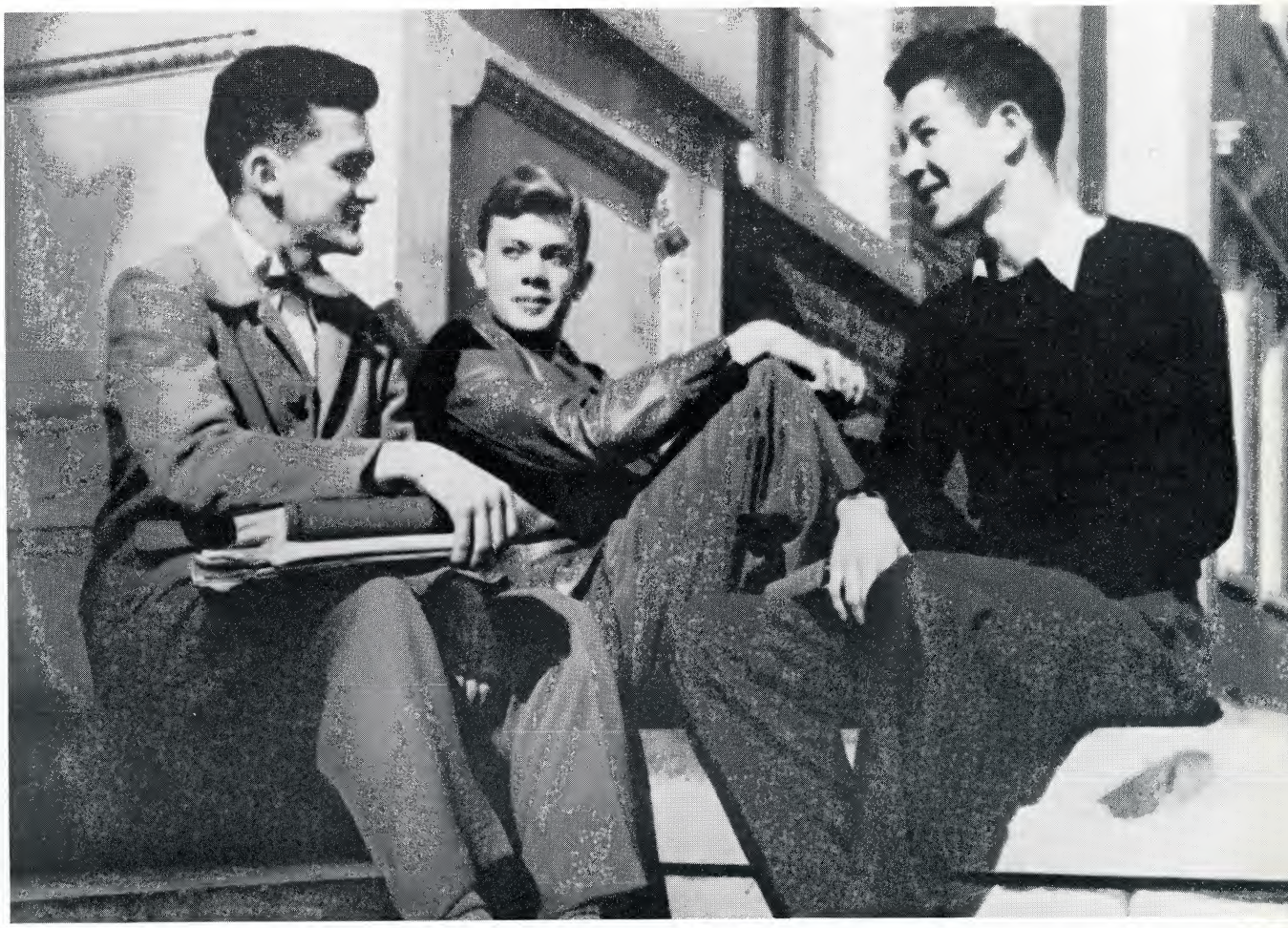

CLASS OF NINETEEN FORTY-FIVE

OFFICERS

President ..... Jack Carter

Vice-President ..... Horace Parsley

Sec.-Treas. ..... Dale Self

SOPHOMORES

Alexander, Martha
Allan, Garnet
Angel, Ruth
Armstrong, Jimmie
Armstrong, Louise

Asbury, Johnnie
Baird, Florence
Barnes, Virginia
Bartley, Rita Lou
Beckner, Fred

Bell, Jean
Bellamy, Nell
Bird, Elsie
Boles, Tommy
Bolton, Jewel

Brummit, Philip
Butler, Martha
Campbell, Albert
Campbell, Roland
Cardwell, Irene

Cardwell, Robert
Carr, Lillian
Carter, Jack
Clark, Wilma
Copp, Hilda

Correll, Gloria
Coward, Carolyn
Deakins, Paul
De Pew, Burl
Eisenhower, Rosemary

Hambaugh, Pete
Harr, Ermalie
Harrison, Stanley
Hart, Clara
Heifner, Alice

Henley, Irene
Humbert, Kathleen
Hyder, Albert
Isbell, Nancy
Jett, Helen

Hartsell, Lester
Johnson, Charles
Johnson, Priscilla
Keller, Helen
Marshall, Peggy

SOPHOMORES

Kilday, Helen
Kilday, Wave
Lane, Billy
Long, Anna Mae
Loy, Margaret

Lyle, Joyce
McClain, Madaline
McNabb, Talmadge
Marshall, Olen
Marshall, Peggy

Milburn, Ruth
Mooney, Bob
Moore, Louise
Mottern, Bill
Nanney, Dot

Nave, Marion
Oliphant, Robert
Oliver, Lois
Ottenfield, Nancy
Parks, Ruth

Pemberton, Jeanne
Ramsey, Faye
Roark, Helen
Rosson, Dick
Ryan, Kathryn

Self, Doug
Sells, Dorothy
Stansberry, Charles
Susong, Helen
Sweeten, Louise

Trusler, Pal
Wade, Dorothea
Walker, Wanda
Wall, Naomi
Webb, Ruth

Weeks, Virginia Dare
Whaley, Nan
Williamson, Aminelle
Woods, Charlotte
Woodward, Mary Catherine

Freshman Snaps

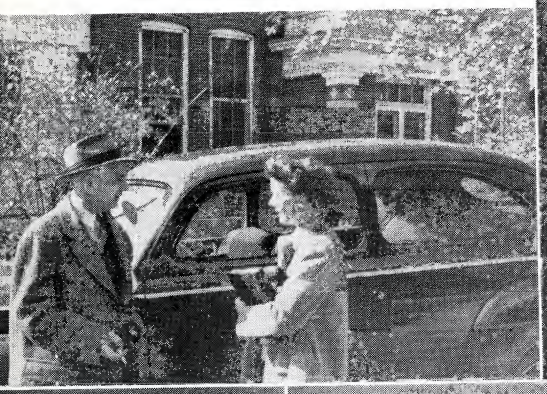

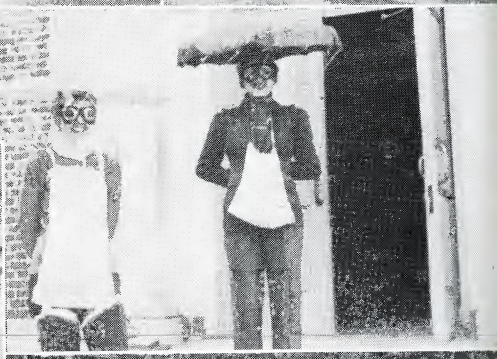

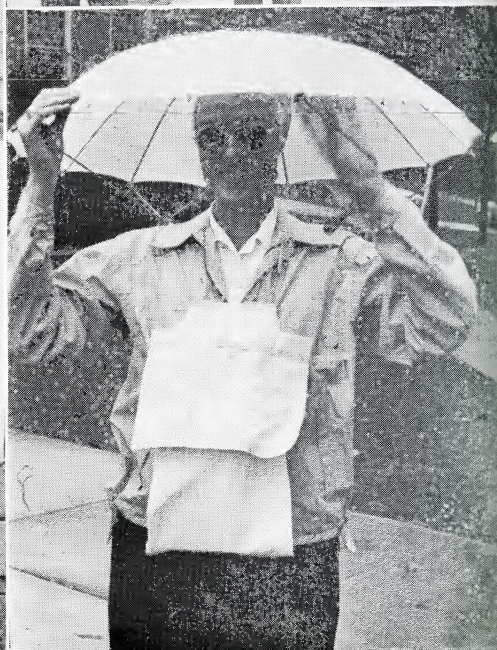

CLASS OF NINETEEN FORTY-SIX

OFFICERS

President ..... Ben Hall

Vice-President ..... Buford Goldstein

Secretary-Treasurer ..... Guilford Hunt

FRESHMEN

Anest, Fred
Arrants, Beulah
Bales, Virginia
Barnes, Emily
Baumgardner, Suzy
Bellamy, Betty
Brooks, Elsie
Blazier, Geneva
Bowman, Bill
Bowers, Vivian
Bowman, Faye
Brown, Effie Grace
Broyles, Kathleen
Broyles, Nellie Ross
Brumit, Louise
Burchfield, Thelma
Burgess, Gladys
Cantwell, Mary
Carter, Mary Emma
Caton, Irma
Cecil, Betty
Childers, R. T.
Clark, Mildred
Cloyd, Betty
Cook, Carolyn
Cox, Louise
Cox, Betty
Crookshank, Elizabeth
Crookshank, Louise
Crouch, Evelyn
Crumley, Jody
Davis, Minnie Ruth
Day, Vivian
Deakins, Helen
Deakins, John
De Witt, Ruth
Dobson, Marjorie
Dugger, Albert
Edwards, Joy
Estep, Gladys
Farnsworth, Alyne
Fink, Elizabeth
Frost, Kathryn
Garland, Earl
Garland, Ann
Goodman, Jessie
Green, Faye
Hankla, Eldora
Harris, Edna
Hays, Betty
Heatherly, Thelma
Henshaw, Barbara
Hensley, Sula
Hill, Arden
Hodges, Bennie
Holt, Eugene
Honeycutt, Helen

Honeycutt, Marguerite
Hopkins, Mildred
Hoss, Anna
Houser, Edith
Humbert, Jo
Hunt, Gilford
Hurst, Betty Jane
Jackson, Virginia
Johnson, Coolidge
Jones, Martha
Jones, Ralph
Kilday, Edsel
Kincheloe, Pauline
King, Fred
King, Polina
King, Ruth
Kiser, Ruth
Lamm, Ruthann
Leonard, Jane

Long, Rosemary
Lowry, Wallace
Loyd, Mary
Maltsberger, Basil
Martin, Jack
Matney, Elizabeth
Mayes, Jean
McBee, Louise
McCulloch, Vivian
Meredith, Anita
Morie, Harry
Morris, Martha Lee
Montgomery, Bessie Mae
Nunez, Helen
O'Dell, Joyce
Price, Mood
Proffitt, Everett
Rader, Virginia
Ramsey, Jane

Roller, Horace
Shipley, Marilyn
Sloan, Cephas
Schults, Kenneth
Sizemore, Virginia
Slonaker, Antionnette
Stanbery, Betty
Steadman, Ralph
Susong, Marjorie
Swadley, Betty
Swoyer, Jean
Talley, Robert
Taylor, Jane
Tilson, Kathleen
Townsend, Beverly
Williams, Sue
Williamson, Tommye
Wilson, Craig
Vance, Margaret Sue

Athlet

tics

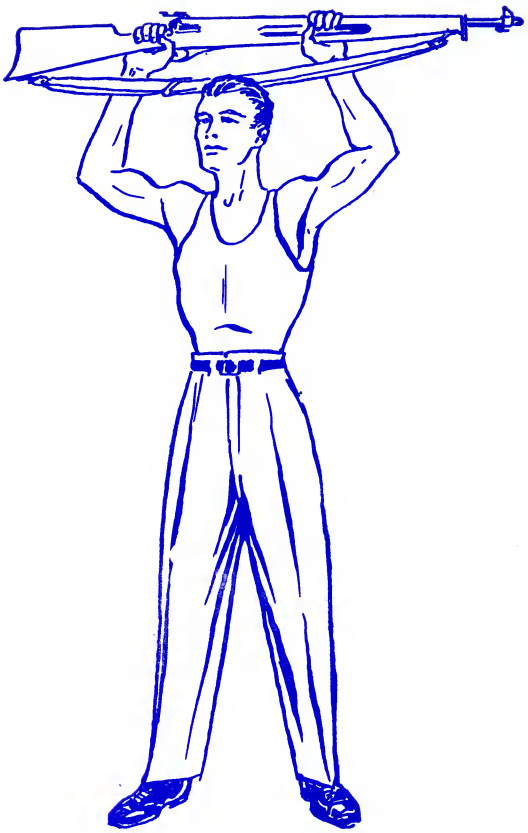

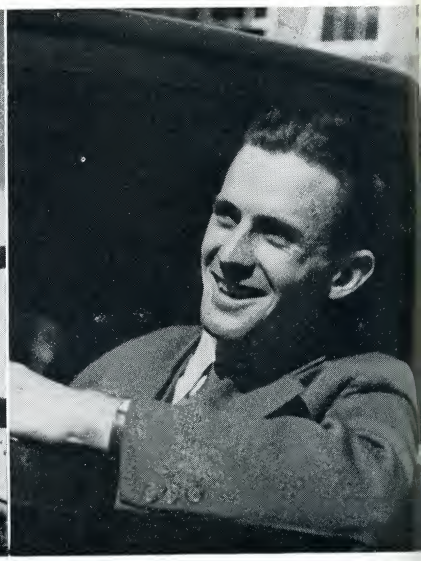

Athletic
BOARD OF STRATEGY

Coach Gene McMurray

Mr. Murray has been head coach of football and basketball for several years and is now coach of tennis. He plans to soon organize intramural teams and classes to train reserves in physical exercises.

Coach Jim Mooney

Preceeding his commission as Lt. (jg) in the Navy, Mr. Mooney was head baseball coach and assistant coach of football and basketball.

Coach Archie McNeal

Mr. McNeal, head tennis coach, is now assisting in the direction of intramurals.

TENNIS

"42" Schedule

Bluefield	here, cancelled
Carson-Newman	here, 3-4
Emory and Henry	there, 5-2
Maryville	here, 1-6
Tusculum	there, 7-0
Carson-Newman	there, 4-3
Milligan	here, 7-0
Emory and Henry	here, 4-5
Maryville	there, 2-5
Tusculum	here, 7-0
L. M. U.	here, 7-0
T. S. I. A. A. Tournament	Cookeville

VARSITY BASKETBALL

Team: **Back row:** Coach McMurray; Deakins, Shults, Hopkins, McKay, Andrews, Price, assistant manager; Marshall, manager.
Front row: Russell, Burrus, Bowman, Burleson, captain; Steadman, Lewis.

SCHEDULE:

Erwin	here
Tusculum	here
L. M. U.	here
Tusculum	there
Emory and Henry	here
Emory and Henry	there
Milligan	there
Carson-Newman	here
Milligan	here
Smallings	here

INTRAMURAL HEADS

JEANNE LOWRY
Manager

RITA GROSECLOSE
Asst. Mgr.

GIRLS' INTRAMURALS

The purpose of the Intramural Department is to provide recreational activities for both dormitory students and off-campus students. Girls pictured on the following pages are working toward the TS and Honor "T" Sweater Awards.

FLORENCE COLE, Director

GRACE CHAPIN, Director

PROGRAM

FALL

Archery, Softball, Tennis, Hiking, Speedball, Roller Skating, Horseshoes.

WINTER

Bowling, Ping Pong, Darts, Basketball, Volleyball, Box Hockey, Hiking.

SPRING

Speedball, Softball, Archery, Badminton, Quoits, Horeshoe, Tennis, and Hiking.

The

CAMPUS PLAYS

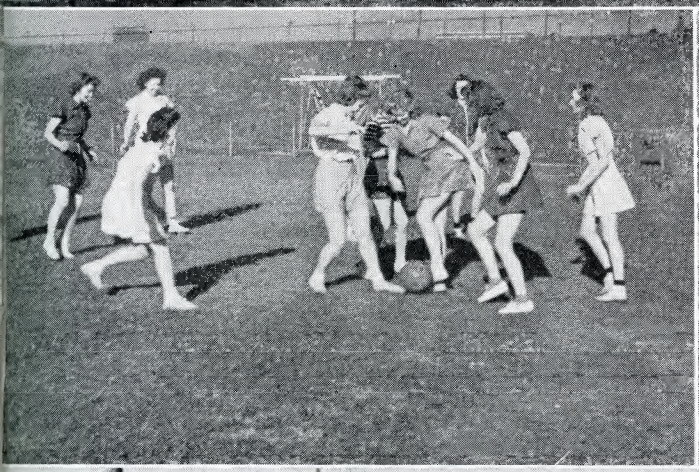

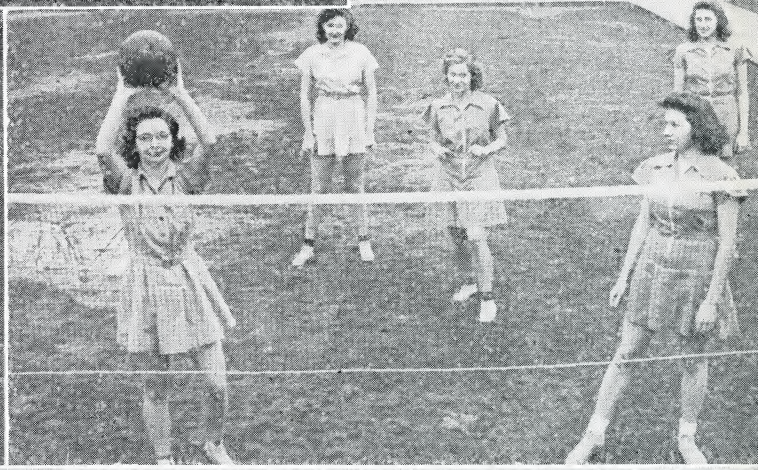

From

PING PONG

To

SPEEDBALL

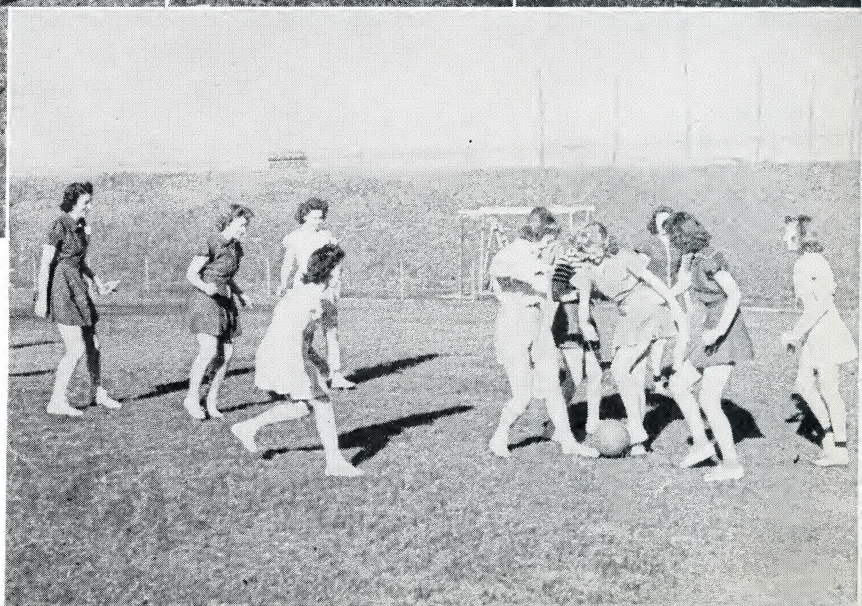

"T" CLUB

OFFICERS

President ..... Reno Burleson
Vice-President ..... Frank Parsley
Secretary-Treasurer ..... Jimmy Ellis

MEMBERS

Ronda Buchanan
Reno Burleson
John Burrus
Bud Carpenter
Jimmy Ellis
Laird Lewis
Olen Marshall
John Martin
Frank Parsley
Walter Rice
Don Sabin
Dale Self

Purpose: To promote school spirit.

LEADERSHIP CLUB

OFFICERS

Jeanne Lowry ..... **President**
Rita Groseclose ..... **Secretary**
Grace Chapin ..... **Sponsor**

PURPOSE

The Leadership Club is composed of Physical Education majors in the main. This group takes the lead in the Intramural program at State, playing important parts as Heads of Sports and Acting Heads, TC girls and finally "T" girls. These girls are all working to learn more about their chosen field of study, to earn the honor awards which are so coveted, but all the while they are having a great time playing together.

Organ

izations

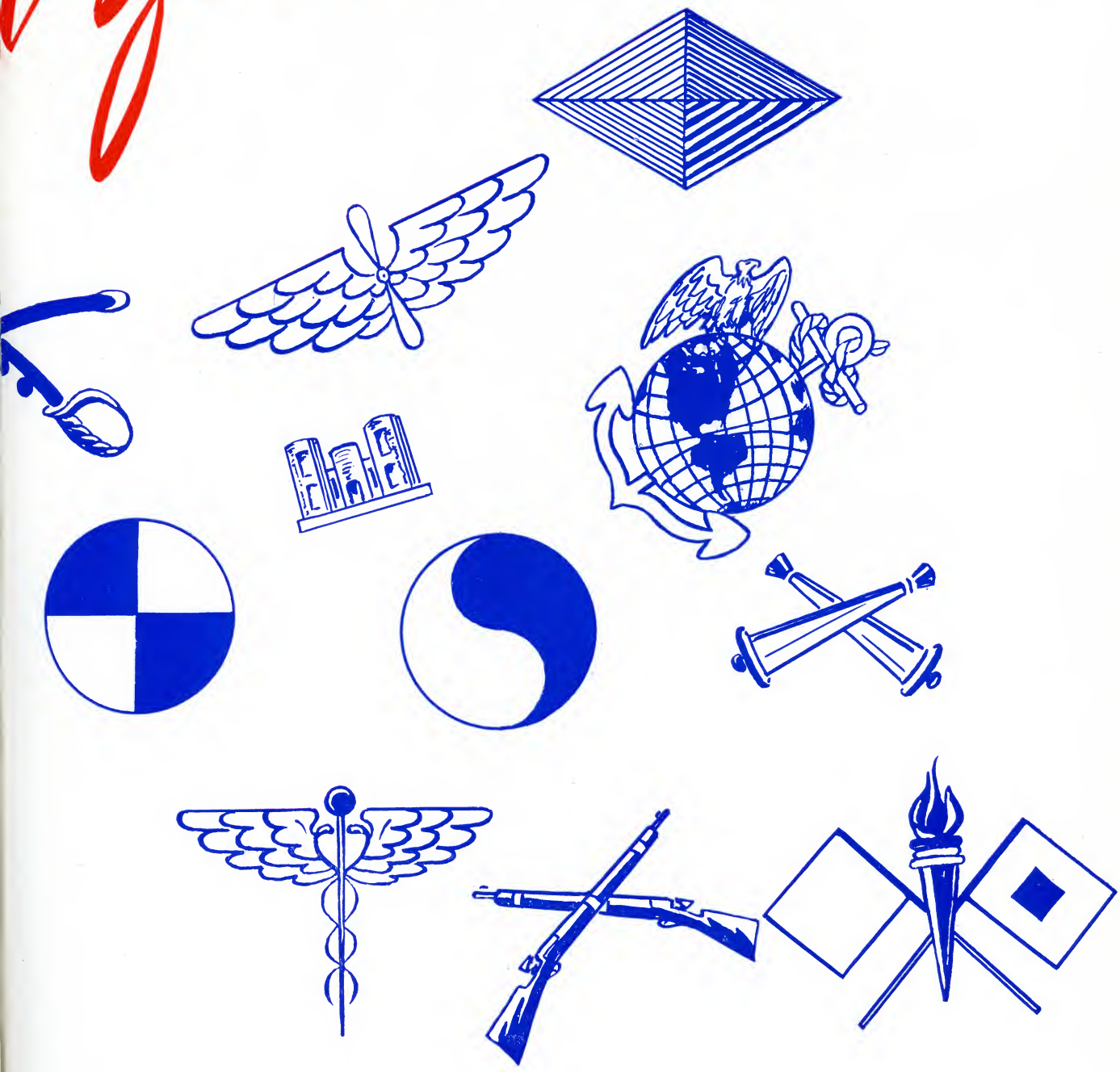

TENNESSEE STATE BAND

OFFICERS

Captain ..... Walter Heeb
First Lieutenant ..... Sara Fink
Second Lieutenant ..... Charles Blain
Librarian ..... Mary Katrine Brown

TWIRLERS

Drum Major ..... Lucille Wills

Head Twirlers Alyne Farnsworth
Kathryn Ryan

TWIRLERS

The STUDENT COUNCIL

OFFICERS

President ..... Bob Parsons
Vice-President ..... Charlotte O'Dell
Secretary ..... Mary Ruth Pittillo
Treasurer ..... Jeanne Lowry

CLASS REPRESENTATIVES

Seniors:
Georgia King
Walter Heeb

Juniors:
Lucille Wills
K. B. Whetsel

Sophomores:
Joyce Lyle
Olen Marshall

Freshmen:
Joyce O'Dell
Bob Talley

Purpose: The student Council is a representative group elected by the students for the purpose of initiating the general student activities of the school.

P I S I G M A

OFFICERS

President ..... Lula Smith
Vice-President ..... Genie Range
Secretary and Reporter ..... Lucy Taylor
Treasurer ..... Katherine Ryan

MEMBERS

Martha Alexander
Ruth Angel
Inez Christian
Rosemary Eisenhower
Elizabeth Fink
Sara Groseclose
Doris Hale
Phyllis Harrell
Jeanne Johnson
Helen Keller
Louise Leith
Jane Leonard
Jeanne Lowry
Jean Mayes
Anita Meredith
Pauline Miller
Marion Nave
Nancy Ottenfeld
Virginia Reed
Frances Shoun
Jean Swoyer
Jane Taylor
Betty Tolbert
Marguerite Toney Stack
Dorothea Wade
Ruth Webb

PURPOSE

The Pi Sigma Sorority, the oldest organization of its kind on our campus, has functioned throughout its history to promote loyalty to the school and activities on the campus, to deepen the cultural and social life of the college, and to draw girls who compose it into closer fellowship during their college life.

This year emphasis has been placed on war work. The chief projects in this line were work in the surgical dressing room and the sale of stamps and bonds. During a three-week drive, our goal of $1500 was realized.

SIGMA OMEGA

OFFICERS

President ..... Charlotte O'Dell
First Vice-Pres. ..... Marie Catron Carson
Second Vice-Pres. ..... Jean Briscoe
Secretary ..... Dorothy Davis
Treasurer ..... Margaret Ayers
Reporter ..... Helen Susong

MEMBERS:

Bonnie Brobeck
Mary Katrine Brown
Martha Butler
Mary Cantwell
Carolyn Cook
Betty Cloyd
Louise Crookshanks
Evelyn Crouch
Sue Huber Dyer
Joy Edwards
Kathryn Frost
Orene Good
Anna Hoss
Virginia Lamie
Dorothy Nanny
Joyce O'Dell
Hope Pearson
Mary Ruth Pittillo
Billie Marie Price
Virginia Dare Weeks
Lucille Wills

PURPOSE:

The purpose of Sigma Omega is to promote literary attainments and to develop the social and intellectual welfare of the members as well as of the school.

The FUTURE TEACHERS *of* AMERICA

OFFICERS

President ..... Georgia King
Secretary ..... Helen Marion
Treasurer ..... Hilda Copp

MEMBERS:

Martha Alexander
William Allison
Margaret Ayers
Harry Beckner
Tommy Boles
Mary Katrine Brown
Effie Grace Brown
Hilda Copp
Carolyn Cook
Dorothy Davis
Sara Fink
Helen Frick
Katherine Garland
Muriel Gibson
Doris Hale
Leolah Henley
Albert Hyder
Priscilla Johnson
Helen Keller
Gale Keezel
Georgia King
Ruth King
Laird Lewis
Jeanne Lowry
Margaret Loy
Joyce Lyle
Helen Marion
Louise McBee
Olen Marshall
Pauline Miller
Joyce O'Dell
Lois Oliver
Bob Parsons
James Pangle
Warren Pierce
Mary Ruth Pittillo
Billie Susong
Veta Stout
Kermit Whetsel
Virginia Williams
Vesta Willocks

The W. C. Wilson Chapter of the Future Teachers of America deeply regrets the loss of its founder Professor W. C. Wilson. As future teachers we pledge ourselves to a life of loyalty to the ideals which he exemplified.

INTERNATIONAL RELATIONS CLUB

OFFICERS

President ..... Mary Ruth Pittillo
Vice-President ..... Harry Beckner
Secretary ..... Virginia Williams
Sponsor ..... Miss Maxine Mathews

MEMBERS

William Allison
Rosalie Brandt
Warner L. Clark
Sara Fink
Helen Frick
Motelle Gaby
Katherine Garland
Albert Hyder
Georgia King
John Koonce
Georgia Linville
Robert Parsons
Virginia Reed
Betty W. Richardson
Nelle Starnes
Veta Stout
Lucy Taylor
Alma Ward
Kermit Whetsel
Dan Zoerb

PURPOSE

The International Relations Club is the only National Organization on the campus whose entrance is limited to scholarship and to Juniors and Seniors whose records indicate an interest in the study of international and national affairs.

The study for this year has been around "Our Allies." As a special project, the club has sponsored monthly an assembly program using films released by our government through the Office of War Information, and the Inter-Coordinator of American Affairs.

MIRACLE BOOK CLUB

OFFICERS

President ..... Laird Lewis
Vice-President ..... Ruth Milburn
Secretary ..... Hilda Copp

PURPOSE

The Miracle Book Club, an international organization, has as its purpose the deepening of the spiritual life, not only of its members but of all the students on the campus. The membership of the club is open to all who wish to attend the weekly Bible study periods.

HOME ECONOMICS CLUB

OFFICERS

President ..... Billie Susong
Vice-President ..... Frances Shoun
Secretary ..... Kathryn Garland
Reporter ..... Eloise Carriger
Sponsors ..... Mrs. Earnest, Miss Gordy

AIMS OF CLUB:

1. Social and professional welfare and advancement of the members.
2. Personal development of the girls—personality, leadership, and initiative.
3. Connecting link between school and home.
4. Appreciation of the field of Home Economics.
5. To assist in the development of the Home Economics Department.
6. To help in national defense.

The BAPTIST STUDENT UNION

OFFICERS

President ..... Joyce Lyle
1st Vice-President ..... K. B. Whetsel
2nd Vice-President ..... Mary Katrine Brown
3rd Vice-President ..... Jewell Bolton
Secretary ..... Frances Shown
Sponsors ..... Miss Ella Ross, Mr. T. C. Carson

PURPOSE

The Baptist Student Union is an international organization of Baptist students in colleges functioning through the state organization, the Southern Baptist Convention. The Baptist Student Union strives to make Christianity collegiate, spirituality pre-eminent, and student Christianity maximum. The B. S. U. becomes the "link between the church and the school."

The RELIGIOUS COUNCIL

MEMBERS

B. S. U. Representative ..... Joyce Lyle
Y. W. C. A. Representative ..... Frances Shoun
Methodist Representative ..... Georgia King
M. B. C. Representative ..... Laird Lewis
Brethren Representative ..... Warner Lee Clark
President ..... Bob Parsons
Sponsor ..... Dr. D. G. Stout

PURPOSE

The C. R. C. is a council composed of representatives from the different religious groups on the campus, with one central purpose—to create a closer fellowship between the various organizations of the school. The council endeavors to strengthen the spiritual life of each individual. This purpose is accomplished through mass meetings, personal contact by individual groups, and through encouraging each student to participate in some local church program.

WESLEYAN FOUNDATION

OFFICERS

Sponsor ..... Dr. Ruth Thomas
President ..... Georgia King
First Vice-President ..... Gale Keezel
Second Vice-President ..... Doris Hale
Secretary ..... Vesta Willocks
Treasurer ..... Laird Lewis
Publicity ..... Aminelle Williamson, Hilda Copp

PURPOSE

The Wesleyan Foundation has endeavored to attain a closer fellowship with Christ and has striven to introduce the Victorious Christ to others. Through weekly worship services, and Christian recreation, we have endeavored to know Christ and to make Him known. In the opportunity for service at Piney Grove, we have found Christ in our service to others. We know that in our efforts we are not alone; the Wesleyan Foundation is a national Methodist movement comprising two million university and college students.

Y. W. C. A.

OFFICERS

President ..... Mary Ruth Pittillo
Vice-President ..... Helen Marion
Secretary ..... Leolah Henley
Treasurer ..... Margaret Ayers
Business Manager ..... Joyce Lyle
Sponsors ..... Mrs. Robert Imboden, Miss Ella Ross

PURPOSE

The Young Women's Christian Association is composed of all young women living in Carter Hall. This organization aims to promote the spirit of Christ on the campus. At Christmas the members entertained a large number of unfortunate children. Every Sunday afternoon vespers are held, and on Wednesday evening a devotional meeting is conducted. The Y. W. C. A. also furnishes the daily paper and a large number of the best magazines for the girls in Carter Hall and continually adds very valuable improvements to the dormitory.

FOOTLIGHT PLAYERS

WALTER HERB, President

Work has been planned around the study of the fundamentals of the stage, stage direction, projection, and diction.

SCIENCE CLUB

OFFICERS

President ..... Betty Watson Richardson
Vice-President ..... K. B. Whetsel
Secretary ..... Rita Groseclose
Treasurer ..... Albert E. Hyder

PURPOSE

The SCIENCE CLUB fosters advancement in the fields of science, provides entertaining and instructive scientific programs, and promotes fellowship among science students.

MEMBERS

Charles Blaine
Philip Brummit
Jack Carter
Warner Lee Clark
Roger Gibson
Ben Hall
Elizabeth Hodges
Polly King
Betty Larrish
Madeline McClain
Nelle Starnes
Lucy Taylor
James Willett
James Pangle

CARTER HALL STUDENT GOVERNMENT

OFFICERS

President ..... Frances Shown
Vice-President ..... Billie Susong
Second Vice-President ..... Margaret Ayers
Secretary ..... Joyce Lyle
Treasurer ..... Orene Good

FLOOR REPRESENTATIVES

Louise Rader
Virginia Dare Weeks
Joy Edwards
Bonnie Brobeck
Leolah Henley
Ruth King
Rita Groceclose
Helen Susong

The Student Government Association of Carter Hall was organized in the Spring of 1941. The organization has as its purpose and aims better cooperation among the girls and a feeling of responsibility in governing the hall more democratically and to promote a wholesome atmosphere, enjoyment and an environment for the development of better attitudes.

THE PESTALOZZIANS

OFFICERS

President ..... K. B. Whetsel
Vice-President ..... Jack Carter
Sec.-Treas. ..... Laird Lewis
Reporter ..... Olen Marshall
Sponsors ..... Dr. and Mrs. Fraley

PURPOSE

The Pestalozzian Society is made up of all the boys living in Ritter Hall. These boys strive to create an atmosphere of cooperation and good-fellowship upon the campus.

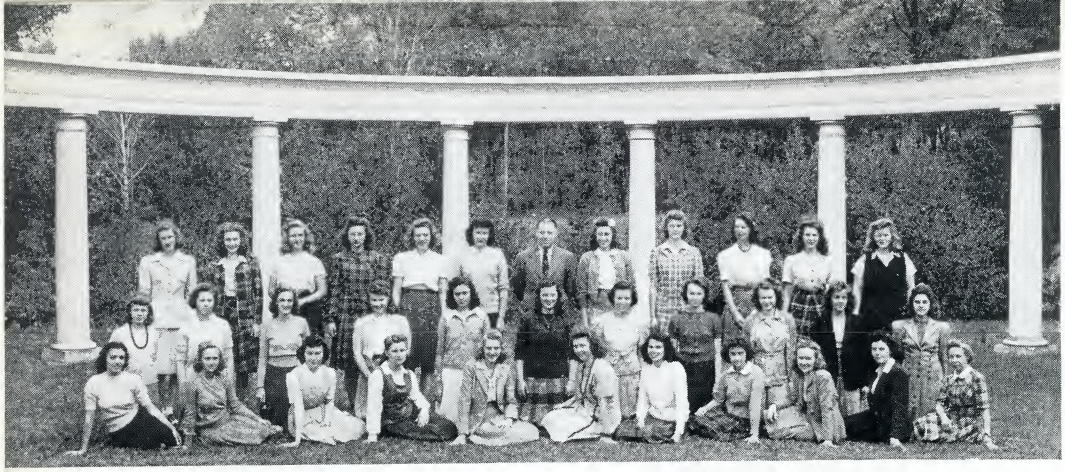

GIRL'S CHORUS

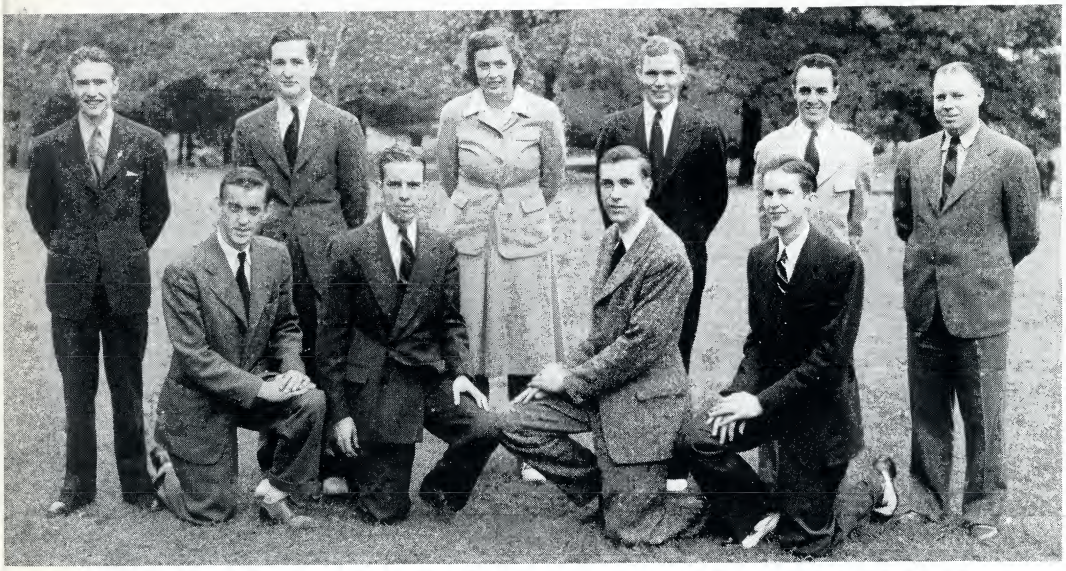

MEN'S DOUBLE QUARTET

Chorus

OFFICERS

Manager ..... Sara Fink
Secretary-Treasurer ..... Georgia King
Librarian ..... Alice Heifner

Double Quartet

MEMBERS

First Tenors ..... Fred King, Richard Rosson
Second Tenors ..... William Allison, Burl Depew
Baritones ..... James Willett, Vowe Tilson
Basses ..... Tommy Boles, John Hawley Rogers
Accompanist ..... Ruth Emmert

The WOMEN'S WAR ACTIVITY COUNCIL

OFFICERS

President ..... Jean Lowry
President ..... Sara Fink
Sponsor ..... Miss Ella Ross

The Women's War Activity Council of the college was organized in the fall of 1942 for the purpose of coordinating and directing the efforts of the various campus organizations so as to prevent duplication of war effort as well as to provide for full cooperation on the part of all agencies. Presidents of all women's organizations are members.

Activities carried on to date include the sale of stamps and bonds in booths set up in Johnson City during the Women at War Week; the sale of $8,100.00 in stamps and bonds at the booth set up on the campus; the filling of 25 Red Cross kits by the Sigma Omega Society; attendance at the Johnson City Red Cross surgical dressings room; a salvage campaign to collect pennies; and sponsoring the Victory Book Campaign on the campus.

The Council will continue to sponsor war activity projects on the campus for the duration.

Campus High Lights

Features

Who's Who at STATE

Requisites for membership in WHO'S WHO are character, scholarship, leadership in extra-curricular activities, and potentiality for future usefulness to business and society. Juniors and seniors are eligible for this honor, an appropriate climax of a student's career.

Those pictured above were nominated by their class, and finally selected by the faculty, while in their junior year at Tennessee State, consequently, this is the second consecutive year in which they have appeared in the national publication WHO'S WHO AMONG STUDENTS IN AMERICAN COLLEGES AND UNIVERSITIES.

Seniors chosen '42-'43:

Mary Ruth Pittillo
Jeanne Lowry
Virginia Williams
Georgia King
Nat Lockett (not pictured)

The students pictured on the next page were selected this year by their respective classes. They are:

JUNIORS

Sara Fink
John Koonce
Lucy Taylor
James Ellis
K. B. Whetsel
Dorothy Davis
Margaret Ayres

SENIORS

Harry Beckner
Lula Smith
Frances Shoun
Betty Richardson
Bob Parsons
Laird Lewis
Charlotte O'Dell
Reno Burleson

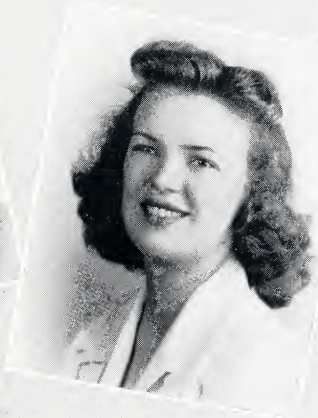

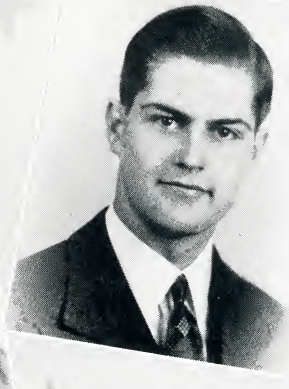
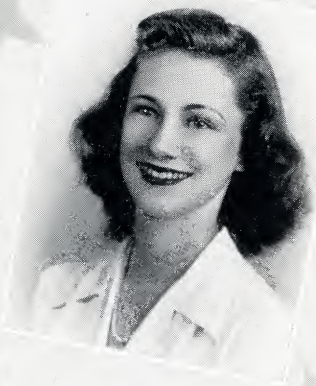

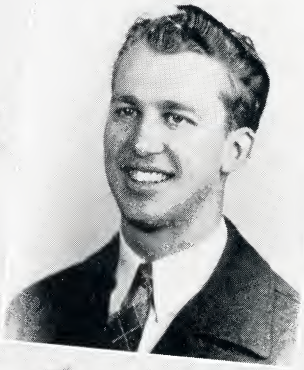

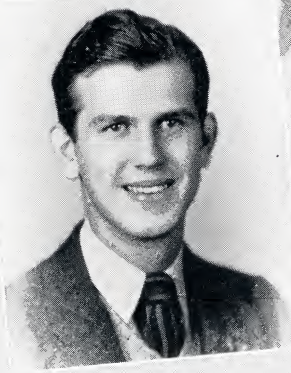
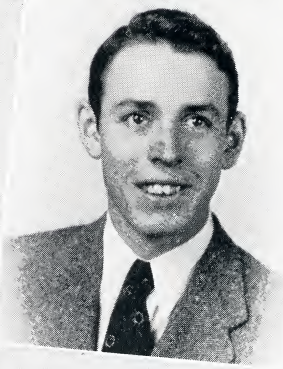

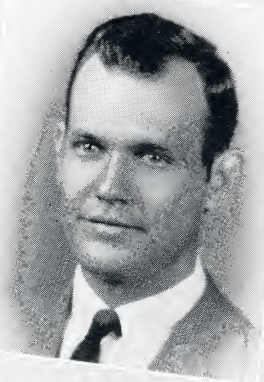
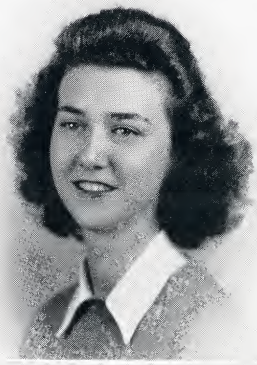

Hall of Fame

Chosen by Student Body

Best-All-Round Girl ..... Jeanne Lowry

Best All-Round Boy ..... Walter Heeb

Best Personality Girl ..... Rita Groseclose

Best Personality Boy ..... Harrison Marshall

Court of

Beauty

Kathryn Ryan

Ruth Angel

Mary Ruth Pittillo

Lula Smith

Marguerite Toney Stack

Elizabethton School of Business

SUMMER SCHOOL FOR COLLEGE PEOPLE

June 7 to August 27

YOU CAN EARN 55 QUARTER HOURS CREDIT IN VOCATIONAL
Commerce in only nine months—Secretarial Diploma—Position!
Accredited and Recognized throughout U. S. and Canada

BOWL FOR HEALTH . . . . . .

WHERE SPORTSMANSHIP AND RECREATION

ARE TO BE FOUND . . . GO TO THE

Palace Bowling Alley

WILSON AVENUE **JOHNSON CITY, TENNESSEE**

COMPLIMENTS OF

AMERICAN BEMBERG

AND

North American Rayon Corp.

YOU'RE MOST LIKELY TO FIND IT AT KING'S

We invite you . . . . to test for yourself this quotation that comes from the lips of many a smart "Teacher" . . . whether your want is a high fashion or one of the minor everyday necessities of life.

KING'S

EAST TENNESSEE'S MOST COMPLETE DEPARTMENT STORE

"Where Those Who Know Buy Their Clothes"

The Sevier Theater

"Where Everybody Goes"
JOHNSON CITY'S HOME OWNED THEATRE

Get Your Flowers From . . . .

Gunnar Teilmann & Son

JOHNSON CITY'S LEADING FLORISTS

318 E. Main **Phone 511**

We are Proud of Tennessee State
Proud, Too, of the fact that
We have BEEN
JEWELERS IN JOHNSON CITY
for
56 YEARS

BECKNERS'

DIAMONDS, WATCHES, JEWELRY

For General Insurance . . . .

Wofford Brothers, Inc.

Johnson City - - - Tennessee

ALWAYS STOP AT

DIXIE BARBECUE

Johnson City, Tennessee
"HOME OF DELICIOUS SANDWICHES"
. . . Meeting Place of All College Boys and Girls . . .

H. E. HART
JEWELER and SILVERSMITH
The Shop of Beautiful Gifts
214 Main St. Johnson City, Tenn.

Jones-Vance Drug Co.
"Where the Students Congregate after every date"
For Service Phone 5126

NUNN-BUSH SHOES

DOBBS HATS

HANNAH'S
For Good Clothes

ARROW SHIRTS

VARSITY TOWN CLOTHES

Compliments of
London Hardware Co.
106 W. Market Johnson City

Compliments of
SILER & COMPANY
QUALITY FURNITURE
Main Street Phone 7

DOSSER'S
HEADQUARTERS
for
GRADUATION GIFTS

"Where The Students Buy Their School Supplies"
S. H. Kress and Company
Johnson City, Tennessee

Lyle Furniture Company
Kelvinator Appliances
Zenith Radios—Copper Clad Ranges
123-25 Spring St.—Phone 271
JOHNSON CITY - - TENNESSEE

For Service That Is Dependable . . . .

Free Service Tire Co.

Your Free Service Dealer Is Cooperating 100%
In the War Effort . . . Do Your Part in Buying War Bonds

Station No. 1—Phone 5158
Station No. 2—Phone 12

Johnson City, Tennessee

Compliments of

Home Federal Savings

& Loan Company

Johnson City, Tennessee

Your

MAJESTIC THEATRE

Suggests

Get in the great army of defense and help your country win this war.

TAKE YOUR CHANGE IN
WAR STAMPS AND BUILD

BONDS FOR FREEDOM

This Laundry Does Its Best

JOHNSON CITY STEAM LAUNDRY

Keep the Family Clothes

CLEANER . . . . FRESHER . . . . SWEETER

DILLOW-TAYLOR
Funeral Home

Jonesboro, Tennessee

Bolton Brothers

Johnson City, Tenn.

Market Street

U. S. Loan Office

Johnson City, Tennessee

Compliments of

Robertson Realty Co.

Main Street

Creators of Distinctive Annuals

ARCHER & SMITH

PRINTING COMPANY

1033 N. Broadway Knoxville, Tennessee

Compliments of

Charley Cargille Studio

We are proud to have taken the pictures for this publication

Compliments of

the STAFF

For More Than A Third of a Century

ENGRAVERS OF HIGH SCHOOL and COLLEGE ANNUALS

Knoxville Engraving Company

Compliments of

John Sevier Hotel

Roan Street Johnson City

Compliments of

Mecca Restaurant

Fountain Square, Johnson City

Dry Cleaning at It's Best . . .

Service Dry Cleaners

Pine Street Johnson City

Compliments of

Johnson City Transit Co., Inc.

Buffalo Street Phone 684

Compliments of

Johnson City Mills

Johnson City Tennessee

Are You Going To College . . . ?

East Tennessee State College

For Information Write the Registrar or Dean of Women

East Tennessee State College, Johnson City, Tennessee

THANK GOODNESS! ! ! !

Ah, yes! When we started on this annual venture our hearts were young and gay. Days have come, and fortunatly gone, that would try the souls of the staunchest editors. But now, as we emerge from the midnight oil and printer's ink, we sigh and think—It's been fun, ain't it?

Autographs

Autographs

EAST TENNESSEE STATE UNIVERSITY
3 6302 0074 9920 3

EAST TENNESSEE STATE UNIVERSITY
3 6302 0074 9920 3